

4 Sept '22

Recommendation Letter & Letter of Acceptance

Mendapatkan rekognisi akademik

Ilma Aliya Fiddien



Jan 2020
Ewha Womans University, Seoul

I N T E L E K T U A L M U D A S A L M A N



Orang
Pemimpi

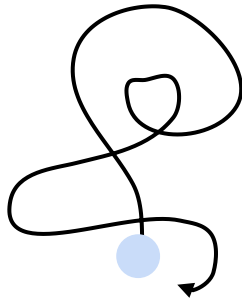

Orang
Tanpa Mimpi

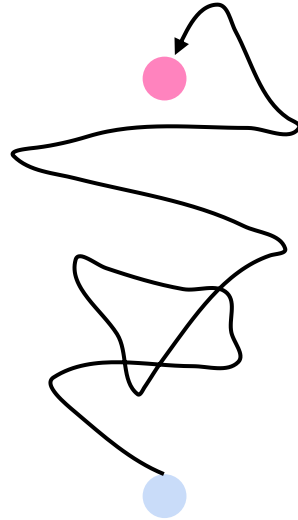

Orang
Tanpa Strategi



Orang
Strategis

Perjalanan Pendaftaran

Program Magister



- '20 Niat
- '21 Survei & deliberasi
- '22/2 IELTS dan berkas-berkas
- '22/3 Kirim aplikasi-aplikasi
- '22/4 - 7 Seleksi-seleksi
- '22/8 - 9 Persiapan studi

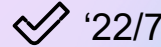
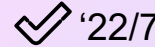
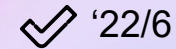
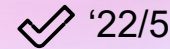
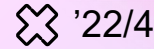

Batch 1 2022
Reguler LN Non-LoA



Admission Mar - Apr 2022
Intake Sep 2022



Insya Allah, soon
George Square 7, Edinburgh

Proses Mendaftar Program Magister

Sebelum Mendaftar

- Bukti Lulus Program Sarjana
- Sertifikat Kemampuan Bahasa
- *Curriculum Vitae*
- *Personal Statement*
- *Recommendation Letter*

Ketika Mendaftar

- Wawancara
- Tes atau Tugas

Setelah Mendaftar

- *Letter of Acceptance*

Persyaratan bervariasi untuk tiap program studi.

Professor S. Lefschetz
Department of Mathematics
Princeton University
Princeton, N. J.

Dear Professor Lefschetz:

This is to recommend Mr. John F
who has applied for entrance to the gradu
at Princeton.

Mr. Nash is nineteen years old, a
graduating from Carnegie Tech in June, 1935,
mathematical genius.

Yours sincerely,

Richard J. Duffin

Richard J. Duffin

RJD:hl

2 Surat Yang Tidak Bisa Kita Kontrol Isinya



Professor S. Lefschetz
Department of Mathematics
Princeton University
Princeton, N. J.

Dear Professor Lefschetz:

This is to recommend Mr. John F. Nash, Jr. who has applied for entrance to the graduate school at Princeton.

Mr. Nash is nineteen years old and is graduating from Carnegie Tech in June. He is a mathematical genius.

Yours sincerely,

Richard J. Duffin

Richard J. Duffin

RJD:hl

***But they could be
the most important
pieces of papers.***

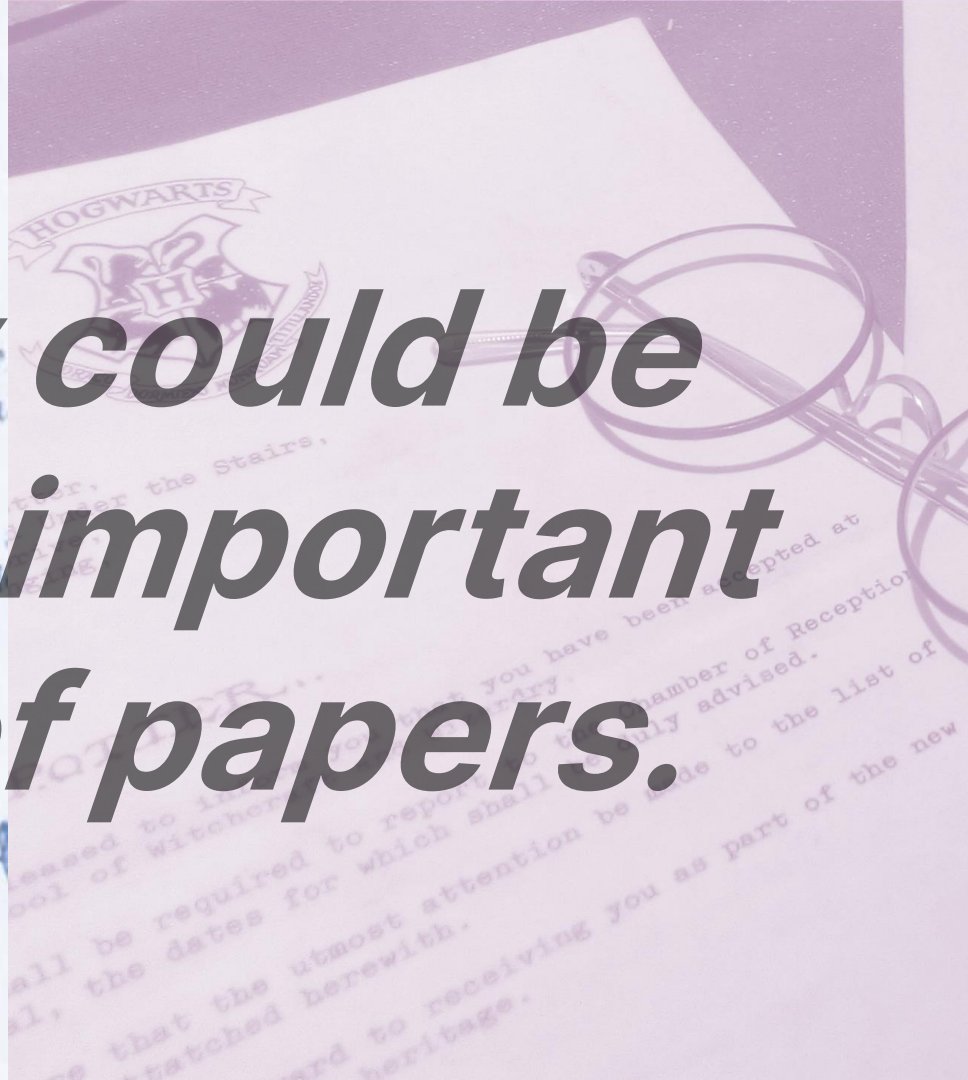

Jika hanya boleh memberikan satu saran saja, maka saran itu adalah

**baca
website universitas
dan programnya studinya.**

I N T E L E K T U A L M U D A S A L M A N



I N T E L E K T U A L M U D A S A L M A N



Recommendation Letter (RL)

Definisi | Siapa | Konten | Proses

I N T E L E K T U A L M U D A S A L M A N

Letter of Acceptance (LoA)



Definisi | Sebelum menerima | Setelah menerima

+ mitos-mitos 🤪



Recommendation Letter (RL)

Definisi | Siapa | Konten | Proses

Apa itu Surat Rekomendasi/ Recommendation Letter (RL)?

Surat keterangan mengenai dirimu dari pihak ketiga yang berotoritas dengan tujuan mempromosikan kamu untuk masuk ke program* yang ingin kamu masuki.

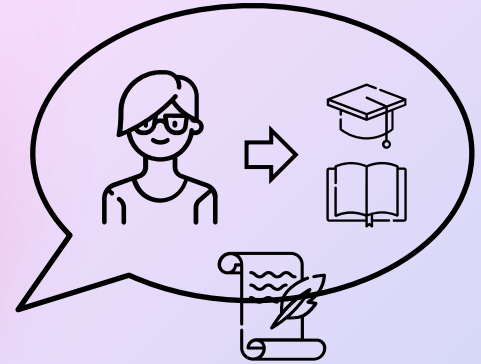

*program studi, pekerjaan, *fellowship*, beasiswa, dll

Reference Letter vs. Recommendation Letter

Reference

- *General endorsement*
- Riwayat kualitas kamu dan potensi ke depan
- “To Whom It May Concern”, “Dear Sir/Madam”
- Meninggalkan

Recommendation

- *Specific endorsement*
- Riwayat kualitas kamu dan potensi ke depan
- Kecocokan kamu dengan tujuan program
- “To the Head of Medicine Department, Prof...”
- Menuju

CARNEGIE INSTITUTE OF TECHNOLOGY

SCHENLEY PARK

PITTSBURGH 13, PENNSYLVANIA

DEPARTMENT OF MATHEMATICS
COLLEGE OF ENGINEERING AND SCIENCE

February 11, 1948

Professor S. Lefschetz
Department of Mathematics
Princeton University
Princeton, N. J.

Dear Professor Lefschetz:

This is to recommend Mr. John F. Nash, Jr. who has applied for entrance to the graduate college at Princeton.

Mr. Nash is nineteen years old and is graduating from Carnegie Tech in June. He is a mathematical genius.

Yours sincerely,

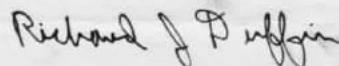

Richard J. Duffin

RJD:hl

L. E. W. MIDDLEMAST

A RECOMMENDATION LETTER TO RAMANUJAN

I can strongly recommend the applicant. He is a young man of quite exceptional capacity in Mathematics and especially in work relating to numbers. He has a natural aptitude for computation and is very quick at figure work. Though he has had no experience of statistical work, I am confident that he can pick up the details in a very short time.

E. W. Middlemast,

Madras
22-2-1948.

Ag. Principal & Prof. of Maths,
Presidency College.

Mitos #1:
Untuk mendaftar program magister,
kita harus menyediakan RL.

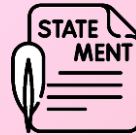

Mengapa tim penyeleksi memerlukan RL?

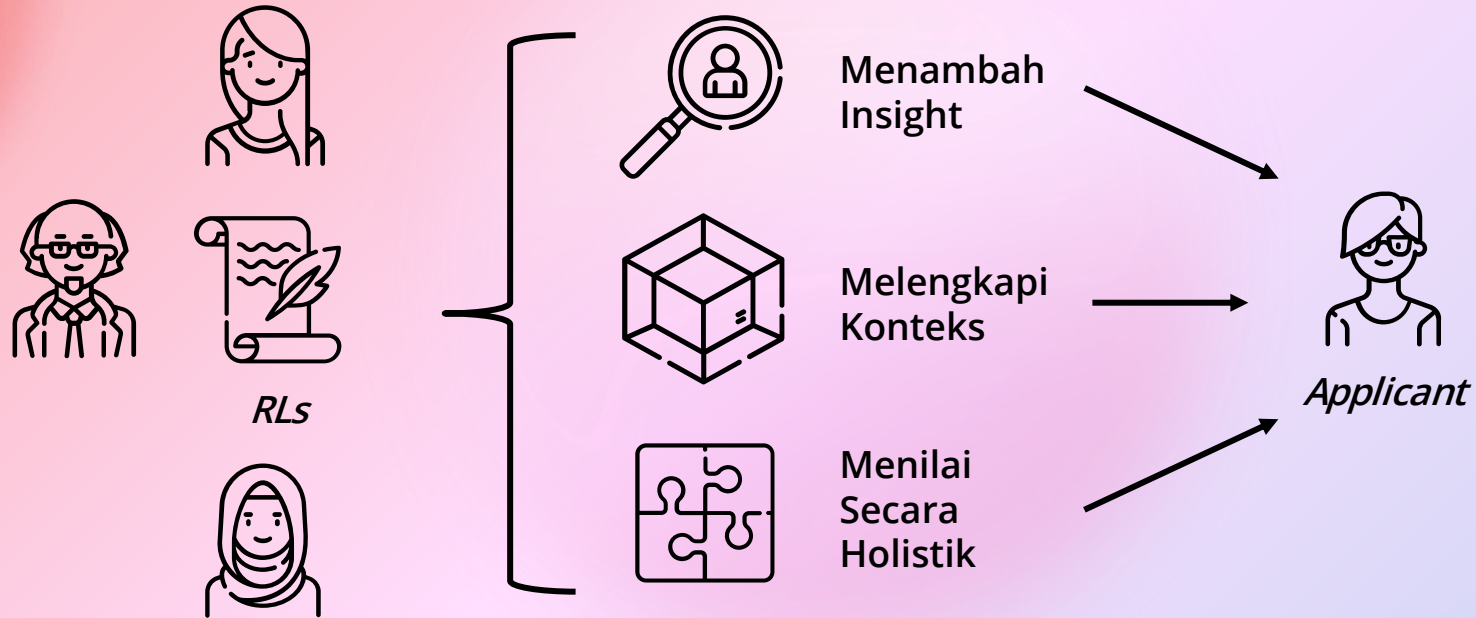

Dari siapa kita bisa mendapatkan RL?

Secara umum, orang yang...



Kenal kemampuan dan kepribadianmu



Pernah mengawasimu

WAJIB



Menyediakan atensinya & bisa diajak bekerja sama



Antusias & mendukung rencana studimu

IDEAL

Dari siapa kita bisa mendapatkan RL?

Secara khusus, cek persyaratannya di website program studi tujuanmu.

- Latar belakang pemberi RL
- Jumlah RL

- Rekomendasi dari 2 (dua) orang (dosen atau atasan) kepada program studi yang dituju di ITB. Rekomendasi tersebut diisikan ke laman pendaftaran mahasiswa pascasarjana ITB oleh pemberi rekomendasi, melalui tautan khusus yang akan dikirimkan ke alamat e-mail pemberi rekomendasi. Pemberi rekomendasi harus merupakan seseorang yang mengenal calon mahasiswa dan memiliki kapasitas untuk memberikan rekomendasi untuk mengikuti Program Pascasarjana ITB.

Sumber:
<https://admission.itb.ac.id/home/pascasarjana/magister>

Academic references

Depending on the course you have applied for, we normally require one or two references in support of your application. These should be supplied by academic staff at university-level institutions where you've previously studied. If you've been out of education for the last two years, you can send one academic reference plus one from your current employer if you wish. We would normally expect references be dated no more than two years before the start date of the course you've applied for.

Sumber:
<https://www.sheffield.ac.uk/postgraduate/supporting>

Dari siapa kita bisa mendapatkan RL?

Pola-pola umum:

- ✓ dosen wali + dosen pembimbing
- ✓ dosen-dosen pembimbing
- ✓ dosen wali/pembimbing + atasan kerja sekarang
- ✓ atasan kerja sekarang + atasan kerja terdahulu

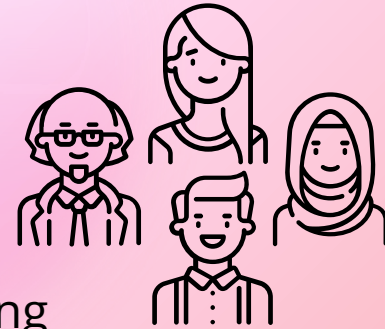

Dari siapa kita bisa mendapatkan RL?

Pola-pola khusus:

- ✓ pembina organisasi mahasiswa
- ✓ dosen yang kamu temani sebagai asisten kuliah/*grader*/asisten riset
- ✓ ketua program studi atau jajarannya
- ✓ pengawas dari pekerjaan di mana kamu memiliki tanggung jawab yang signifikan dan berkelanjutan di sana

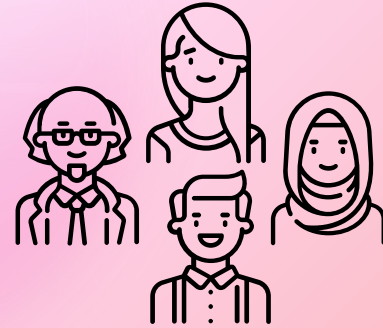

Memilih pemberi RL

1. Tuliskan semua nama yang potensial.
2. Urutkan list dari yang paling mungkin diminta dan paling mungkin mau memberi rekomendasi.
3. Buat jadwal urutan menghubungi orang-orang di list dan segala persiapannya.



Jan W1



Jan W1



Jan W2



Jan W3

Do not afraid to shoot for the star!

Penolakan itu mungkin.

Mitos #2:



Jabatan tinggi dan *high profile*-nya pemberi RL akan memberi nilai tambah pada aplikasi kita.



Bentuk-bentuk RL

SURAT REKOMENDASI
PROGRAM STUDI PSIKOLOGI PROFESI FAKULTAS PSIKOLOGI UI

Surat rekomendasi (dua) diisi oleh : 1. Pembimbing Skripsi, dan 2. Pembimbing Akademik/Dosen yang melakukan supervisi / pembimbingan pada Program S1 kepada peserta seleksi masuk Program Studi Psikologi Profesi Fakultas Psikologi Universitas Indonesia.

NAMA PESERTA : _____
NAMA UNIVERSITAS ASAL: _____

NAMA PEMBERI REKOMENDASI : _____
ASAL FAKULTAS & UNIVERSITAS : _____

1. SAYA TELAH MENGENAL PESERTA SELAMA _____

2. BERILAH TANDA PADA BAGIAN YANG PALING TEPAT MENGGAMBARKAN PESERTA PADA SETIAP ASPEKNYA. GAMBARAN DIBERIKAN BERDASARKAN PERBANDINGAN ANTARA PESERTA DENGAN MAHASISWA LAINNYA YANG PERNAH DIBIMBING OLEH STAF PENGAJAR

	Sangat baik	Baik	Rata-rata	Di bawah rata-rata
Kemampuan Intelektual	<input type="checkbox"/>	<input type="checkbox"/>	<input type="checkbox"/>	<input type="checkbox"/>
Pengetahuan terhadap bidangnya	<input type="checkbox"/>	<input type="checkbox"/>	<input type="checkbox"/>	<input type="checkbox"/>
Sikap kerja	<input type="checkbox"/>	<input type="checkbox"/>	<input type="checkbox"/>	<input type="checkbox"/>

Formulir

- ✓ Sudah jelas apa saja yang harus diisi

Department of Mathematics
Princeton University
Princeton, N. J.

Dear Professor Lefschetz:

This is to recommend Mr. John F. Nash, Jr. who has applied for entrance to the graduate college at Princeton.

Mr. Nash is nineteen years old and is graduating from Carnegie Tech in June. He is a mathematical genius.

Yours sincerely,

Richard J. Duffin

Richard J. Duffin

Essay berparagraf

- ? Perlu memastikan apa saja yang sebaiknya dituliskan

Apa saja hal yang sebaiknya ada di dalam RL?

Info esensial yang perlu kamu minta dari pemberi RL:

- ✓ Nama lengkap
- ✓ Jabatan/*job title*
- ✓ Email
- ✓ Nomor telepon

Jika berupa surat:

- ✓ Tanda tangan pemberi RL
- ✓ Kop surat institusi pemberi RL
- ✓ Alamat dan tanggal surat

If sending the reference as an email, please send it preferably from the email address at the institution or organisation you are representing. In addition, please provide, as a minimum, key identifying information such as the applicant's name and programme applied to and, if known, the applicant's UUN (EUCLID identifier), the School applied to and the proposed date of admission.

Sumber:

https://www.ed.ac.uk/sites/default/files/atoms/files/reference-request-template_0.pdf

Apa saja hal yang sebaiknya ada di dalam RL?

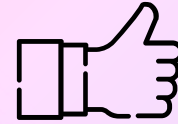

- ✓ **Who:** siapa beliau, siapa kamu
- ✓ **What:** apa hubungan & interaksi beliau denganmu
- ✓ **Where:** di mana kalian bekerja sama (tempat/program)
- ✓ **When:** sejak kapan beliau mengenal kamu, sampai kapan kalian bekerja sama/berinteraksi



Apa saja hal yang sebaiknya ada di dalam RL?

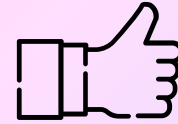

- ✓ **How:** bagaimana etos kerja dan kepribadianmu, kamu dibandingkan rekan-rekanmu
- ✓ **Why:** mengapa kamu mampu dan cocok untuk melanjutkan studi ke jenjang lebih tinggi/khusus ke program ini

Tapi itu semua bergantung pada pemberi RL.



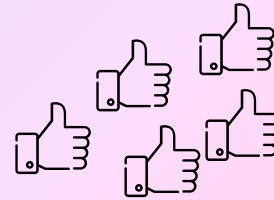

Mitos #3:

Disyaratkan untuk mengumpulkan 3 RL,
tapi aku mau mengumpulkan lebih dari itu.
Lebih banyak, lebih bagus!



Proses mendapatkan RL



Proses mendapatkan RL



Follow Up
Pengumpulan

5th

Check & Recheck

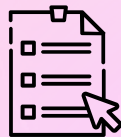

6th

Part 1: Your Details		
Personal Details	Completed	view
Contact Details	Completed	view/edit
Nationality and Residency	Completed	view
English Language	Completed	view
Previous Education	Completed	view
Employment	Completed	view
Equal Opportunities	Completed	view
Supplementary Information	Completed	view
Personal Supporting Documents	Uploaded supporting documents: CV: CV - Iima Aliya Fiddien.pdf IDP Agent Nomination Form: IDP_Nomination_Form - UoSheffield - Comp_Sci with Speech and Language Processing_MSc.pdf	view
View your details summary		

Pastikan dokumen lainnya juga lengkap dan benar!

Mengumpulkan RL ke portal aplikasi



Unggah ke portal pendaftaran oleh kita (pdf)

bersamaan dengan submit application

more time flexibility (ours)
must be letterheaded

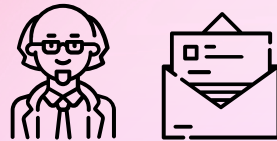

Unggah ke portal pendaftaran/email oleh pemberi RL

biasanya setelah submit application

more legitimate (institution email)
can be brutally honest



Komunikasi lanjutan antara tim penyeleksi dan pemberi RL

I N T E L E K T U A L M U D A S A L M A N

My application

Details Documents **References** Finance

References

[Help](#)

Referee 1	
Title	Prof
Name	[REDACTED]
Surname	[REDACTED]
Institution	Institut Teknologi Bandung
Country	Indonesia
Email address	[REDACTED]@math.itb.ac.id
References	Reference submitted by Referee on 12/Mar/2022 ✓
Status	✓ Received and verified

[Re-request Reference](#)

[Edit Referee](#)

Referee 2	
Title	Mr
Name	[REDACTED]
Surname	[REDACTED]
Institution	Institut Teknologi Bandung
Country	Indonesia
Email address	[REDACTED]@itb.ac.id
References	Reference submitted by Referee on 17/Mar/2022 ✓
Status	✓ Received and verified

[Re-request Reference](#)

[Edit Referee](#)

Referees and References

Reference 1

You have uploaded your reference: ✓

[Reference Letter](#) - [REDACTED]

Reference 2

Mr. [REDACTED] ✓
Your referee has provided your reference

Meminta Izin Dosen/Atasan

Cek alur yang ada di institusi
atau hubungi langsung beliau.

Bereskan segala
"hutang", jika ada.





Dokumen-dokumen pendukung



CV/Resume

Gambaran aktivitas kalian secara holistik.

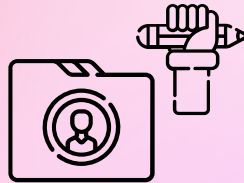

Portfolio

Sesuaikan dengan konteks hubungan kalian.

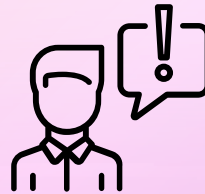

Personal Statement

Berisi refleksi, analisis, dan rencana kamu.



Detail Program

Berisi refleksi, analisis, dan rencana kamu.



Saran lini masa pembuatan RL

Relatif terhadap *application deadline*

M-2



***Pre
Deadline***

Menyiapkan
bahan, meminta
persetujuan

W-2



***Soft
Deadline***

Pemberi RL
mengunggah RL

D+^{*}



***Hard
Deadline***

Pemberi RL
mengunggah RL,
check & recheck

* jika *deadline* RL tidak sama dengan *deadline* formulir pendaftaran

Yang perlu dilakukan jauh sebelum meminta RL



Menjalin hubungan **positif** dan **kuat** dengan dosen/atasan, terutama mereka yang keahliannya/substansi proyeknya relevan dengan rencana studi kita.



Membagikan rencana kita untuk melanjutkan studi serta meminta saran mereka.



Langsung meminta *letter of reference* segera setelah kuliah/proyek berakhir.

Yang perlu dilakukan jauh sebelum meminta RL



**Jangan sampai
hanya datang
ketika butuh!**

Mitos #4:
**Kita enggak boleh nulis surat
rekomendasi oleh kita sendiri.**



*Whatever the situation is,
it is unethical.*

It is also unethical to share your recommenders' essay to irrelevant people without their consent.

Mitos #5:
Kita tidak punya kuasa
sama sekali atas apa yang
tertulis di RL.

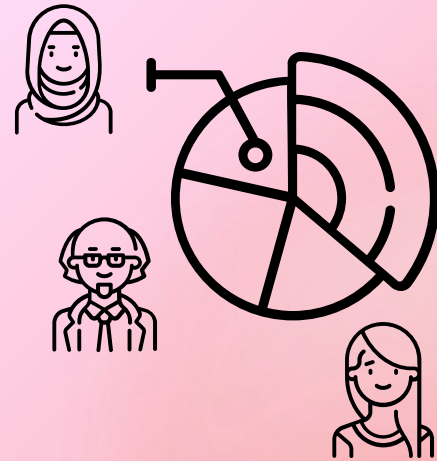

Setelah Mendaftar

Buat rekomendasi kita tetap *up-to-date* dengan *progress* pendaftaran.



Minta Doa Mereka



Doakan Mereka



I N T E L E K T U A L M U D A S A L M A N



Recommendation Letter (RL)

Definisi | Siapa | Konten | Proses

I N T E L E K T U A L M U D A S A L M A N

Letter of Acceptance (LoA)



Definisi | Sebelum menerima | Setelah menerima

+ mitos-mitos 🤪

Letter of Acceptance (LoA)

Definisi | Sebelum menerima | Setelah menerima



Apa itu *Letter of Acceptance* (LoA)?

Surat **pernyataan** yang dikeluarkan oleh **institusi pendidikan** untuk menjelaskan bahwa kamu telah **diterima** di suatu program studi.

Kalau sudah punya LoA, kamu tinggal daftar ulang dan bayar biaya pendidikan.

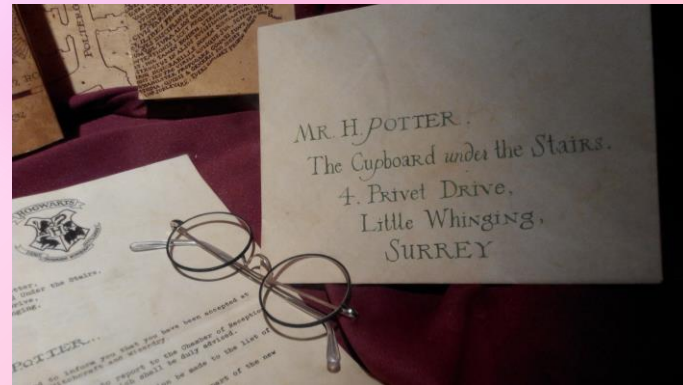

Tipe-tipe LoA

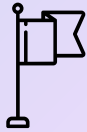

Unconditional LoA

Kamu **sudah *fix*** diterima di program studi tujuan.



Conditional LoA

Akan diterima **tapi** masih belum melengkapi syarat tertentu.

Tipe-tipe LoA

Conditional LoA



- Sertifikat bahasa
- Ijazah/transkrip fisik
- Deposit fee*
- Recommendation letter*

Unconditional LoA ✓

Tipe-tipe LoA



Student
Recruitment &
Admissions.

Miss Ilma Aliya Fiddien

Majalengka
Jawa Barat
45453
INDONESIA

Admissions Service, Level 2, Arts Tower
Western Bank, Sheffield, S10 2TN
Telephone: +44 (0)114 222 8030
Email: study@sheffield.ac.uk
www.sheffield.ac.uk/study/askus

Application No: _____
(Please quote in all contact with the University)

14 June 2022

Dear Ilma,

MSC, Master of Science Computer Science with Speech and Language Processing (Full Time)
COMT127
Start date: 26 September 2022
Expected end date: 26 September 2023
Department: Department of Computer Science

I am pleased to offer you a place to study the above course at the University of Sheffield. This offer is conditional on you meeting these requirements:



Student
Recruitment &
Admissions.

Miss Ilma Aliya Fiddien

Majalengka
Jawa Barat
45453
INDONESIA

Admissions Service, Level 2, Arts Tower
Western Bank, Sheffield, S10 2TN
Telephone: +44 (0)114 222 8030
Email: study@sheffield.ac.uk
www.sheffield.ac.uk/study/askus

Application No: _____
(Please quote in all contact with the University)

21 July 2022

(Amended Offer, Original Offer Sent 14 June 2022)

Dear Ilma,

MSC, Master of Science Computer Science with Speech and Language Processing (Full Time)
COMT127
Start date: 26 September 2022
Expected end date: 26 September 2023
Department: Department of Computer Science

I am pleased to offer you a place to study the above course at the University of Sheffield. This offer is Unconditional.

Mitos #5:
Kita bisa mendaftar beasiswa dengan
conditional/LoA.

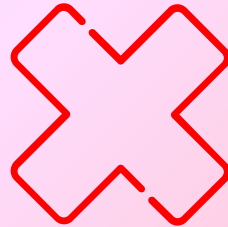

Perhatikan tanggal-tanggal penting

Contoh

Stage	For applications received by	We aim to return decisions by	Offer-holders should pay their fee deposit by
A	14 October 2021	28 October 2021	28 November 2021
B	30 November 2021	14 December 2021	14 January 2022
C	14 January 2022	28 January 2022	28 February 2022
D	28 February 2022	14 March 2022	14 April 2022
E	14 April 2022	28 April 2022	28 May 2022
F	31 May 2022	14 June 2022	14 July 2022
G	14 July 2022	28 July 2022	21 August 2022

Sumber:

<https://www.sheffield.ac.uk/postgraduate/taught/apply/staged/computer-science>

Sebelum mendapat LoA

Penugasan

Wawancara

Menunggu

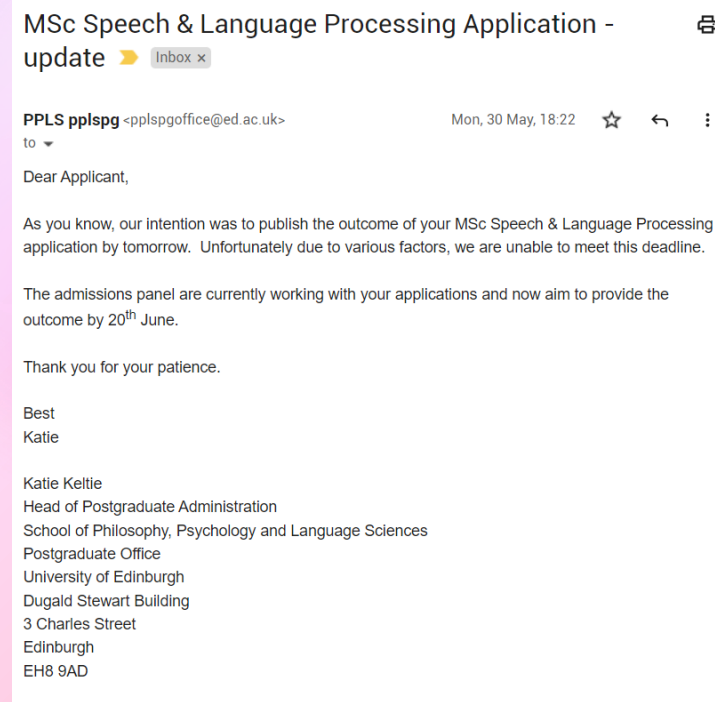

Notifikasi *offer/rejection* dari universitas

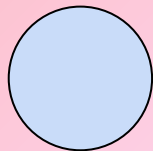

Submitted Application

The image displays three overlapping email notifications from universities regarding application decisions:

- Top-left email:** From University of Sheffield to Ilma Fiddien. Subject: "Your application to the University of Sheffield - Ilma Fiddien". Content: "Dear Ilma... We are pleased to inform you that we have offered you a place on the MSC, Master of Science Computer Science Processing (Full Time) for 2022 entry at the University of Sheffield. A formal letter confirming the offer, details of the offer and what you need to do next is attached to this email as a PDF file."
- Top-right email:** From University of Bristol to me. Subject: "A decision has been made regarding your application". Content: "A decision has been made regarding your application... Applicant ID: 2305047... Programme name: Engineering Mathematics (MSc)".
- Bottom email:** From University of Edinburgh to me. Subject: "Decision on your application: log into the Applicant Hub". Content: "Please log into the Applicant Hub as a decision has been made on your application. You will need your University User Name S: [redacted] and the password that you created when you registered to access the Applicant Hub through MyEd. Please click on the following link or copy and paste it into your browser: <https://www.myed.ed.ac.uk>. The Applicant Hub can then be found within MyEd's 'My Application' tab."

Rejection dari universitas

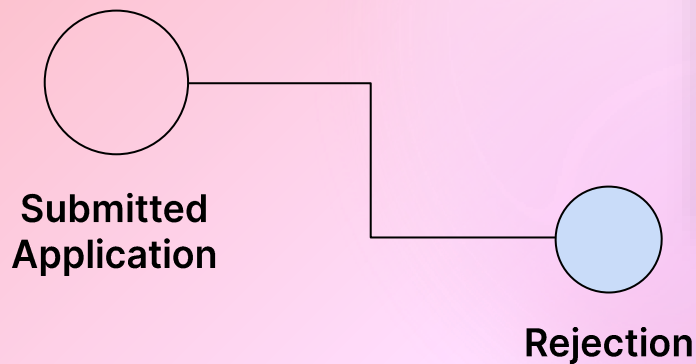

Engineering Mathematics (MSc)

A horizontal progress bar with five blue circular markers. Below the bar, the stages are labeled: "Application Received", "Being Reviewed", "Being Assessed", "Decision Made", and "Complete".

Student number	██████████	UCAS Personal ID	N/A
Programme	Engineering Mathematics (MSc)	Mode of study	Full Time - F85
Entry year	22/23	Start month	September Term 1
Faculty	Faculty of Engineering	Department	Department of Engineering Mathematics
Decision	Unsuccessful application		
Reason	Your achieved grades do not meet the minimum academic grade required for this programme. After careful consideration of your application in accordance with our Admissions policies , we regret that we are unable to offer you a place of study. We are sorry to have to disappoint you.		

Offer dari universitas

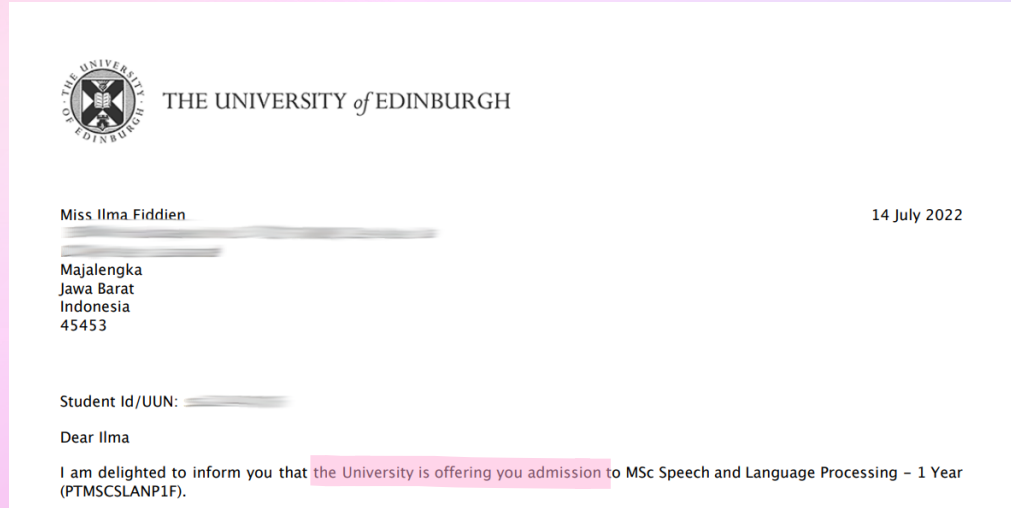
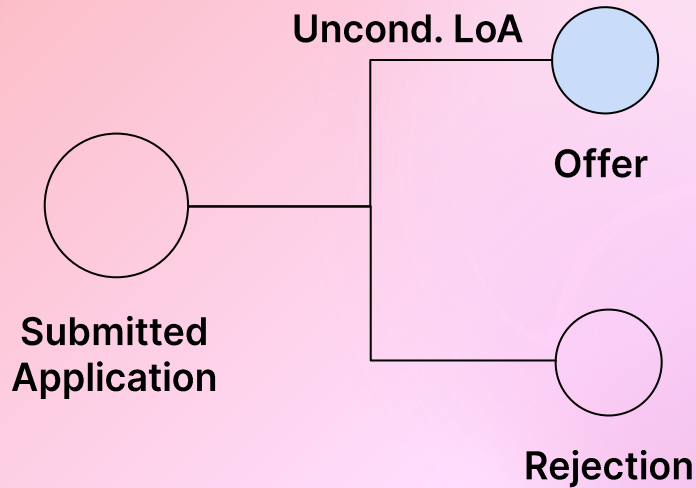

In order to secure your place, you must respond to this offer by 11/08/2022 as competition for places at the University of Edinburgh is very high. Please note, by accepting an offer, you are not committing yourself to study at the University. Accepting your offer helps with our admission process and may help you in applying for funding, accommodation or a student visa (if required). If you later decide not to study at the University, you can withdraw your acceptance at any time. We would encourage you to accept your offer as soon as possible.

Jawab *Offer*

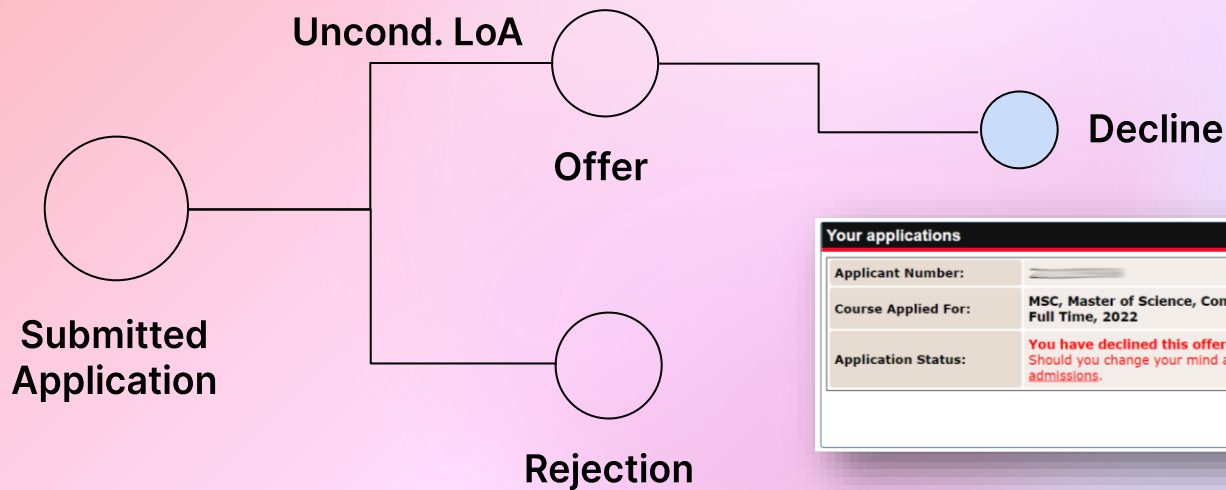

Your applications	
Applicant Number:	Choice Number: 1
Course Applied For:	MSC, Master of Science, Computer Science with Speech and Language Processing, Full Time, 2022
Application Status:	You have declined this offer. Should you change your mind and decide you do want to accept this offer please contact admissions.
View offer letter View offer terms and conditions	
Login to this application now	

Jawab *Offer*

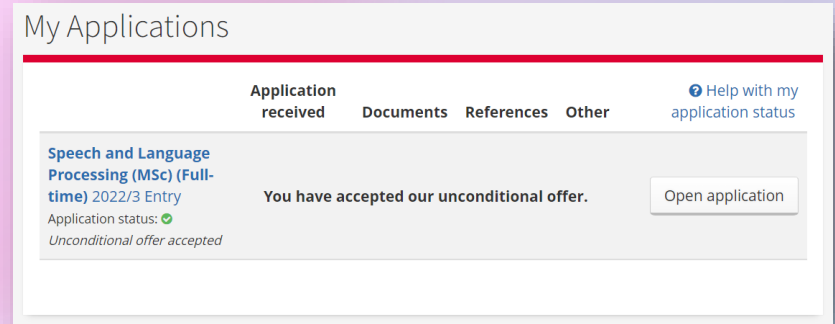
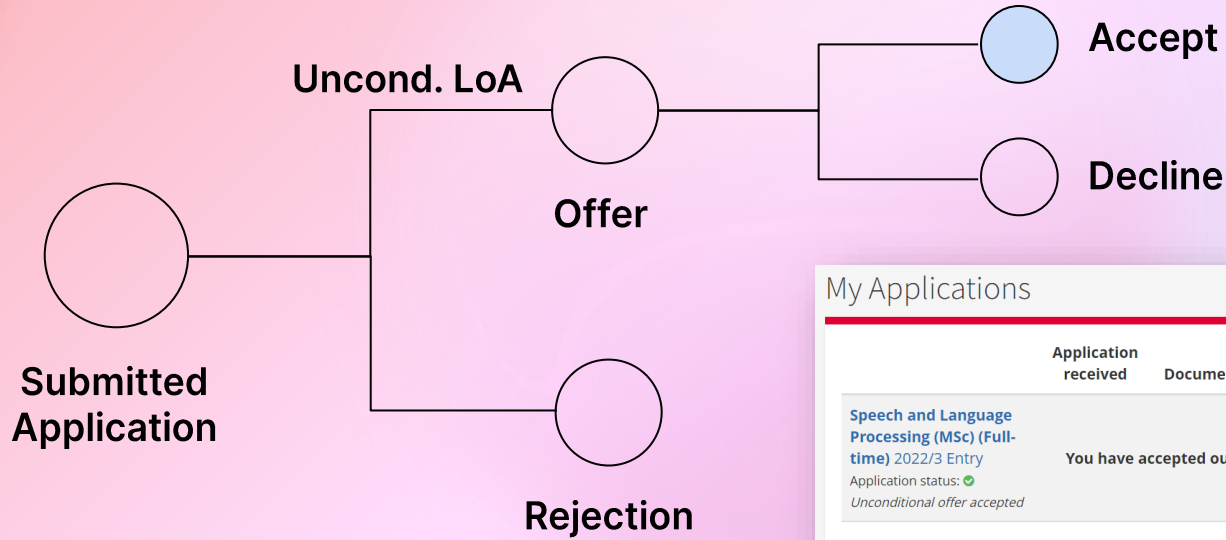

Mitos #6:

Jika kita menolak *offer* dari suatu universitas maka kita akan di-*blacklist* dari sana.

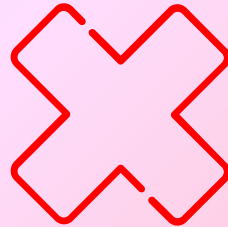

Yang harus diperhatikan dari LoA

Applicant name:	Ilma Aliya Fiddien
Date of birth:	26 August 1999

Programme of study:	MSc Speech and Language Processing – 1 Year
Programme of Study code:	PTMSCSLANP1F
Programme Type:	Taught
School:	School of Philosophy, Psychology and Language Sciences

Attendance date:	Monday, 12 September 2022
Period of study:	1 Years
Expected end date:	31 August 2023
Mode of study:	Full time

Tuition fee status: Overseas/International fee rate.

Estimated annual tuition fees:	Â£31,100.00
Additional programme costs:	Â£0.00 per annum

ATAS clearance required: No

- ✓ Data diri kita
- ✓ Identitas program studi
- ✓ Durasi studi, *intake* program
- ✓ Status *tuition/deposit fee*
- ✓ CAS/ATAS/Visa (luar negeri)
- ✓ *Admission terms & conditions*, ketentuan lainnya

Yang harus diperhatikan dari LoA

Pengaruhnya pada beasiswa

Contoh: LPDP

LoA Unconditional adalah surat resmi dari perguruan tinggi (*official admission*) yang menyatakan bahwa seseorang telah diterima sebagai mahasiswa di perguruan tinggi tersebut dengan tanpa persyaratan, *kecuali* persyaratan sponsor pendanaan, dokumen fisik ijazah dan transkrip nilai jenjang studi sebelumnya, dan/atau persyaratan tambahan yang tidak berisiko mengubah status diterimanya orang tersebut sebagai mahasiswa pada program studi yang dituju serta memuat nama lengkap, jenjang studi, program studi, serta durasi studi, lama studi, permulaan studi dan/atau akhir studi.

LoA Unconditional yang diunggah harus memenuhi kriteria sebagai berikut:

1. Perguruan Tinggi dan Program Studi harus sesuai dengan salah satu pilihan pada aplikasi pendaftaran
2. *Intake* studi harus memenuhi ketentuan yang ditetapkan LPDP terkait waktu perkuliahan paling cepat yang diizinkan
3. Jika *intake* perkuliahan yang tercantum pada *LoA Unconditional* yang diunggah tidak sesuai ketentuan maka wajib melampirkan **Surat Defer (Penundaan)** dari Perguruan Tinggi yang menerbitkan LoA
4. Jika pendaftar mengunggah *LoA Unconditional* yang tidak sesuai ketentuan LPDP, maka dianggap tidak memenuhi kriteria pendaftaran.

Sumber: <https://lpdp.kemenkeu.go.id/en/beasiswa/kebijakan-umum/>

Deferring the offer

Mengganti semester/tahun *intake* studi

- 1 Cek website institusi mengenai ketentuan *deferral*.
- 2 Ajukan *deferral* ke *intake* studi yang berbeda.
- 3 Tunggu keputusan *deferral*.
Diterima = aman
Ditolak = daftar lagi

Deferring your offer

We do not normally offer deferrals. For some degrees, we may be able to make a very limited number of offers for deferred entry.

Priority

Priority will be given to those who might have the most difficulty in engaging with the application process the following year.

Examples would include:

- applicants who are undergoing, or recovering from, intensive medical treatment
- applicants who will be travelling in remote areas where there will be little access to the internet
- applicants with serious health conditions (mental or physical health problems)
- maternity/paternity/adoption reasons
- extra-curricular opportunities, for example: elite sport, art/music related opportunities
- employment opportunities/internships directly relevant to your degree programme
- military service

Deadline for deferral requests

The deadline for submitting a deferral request is 31 August.

Unsuccessful deferral requests

If your deferral request is unsuccessful, we encourage you to take up your place for entry this year, or to withdraw and submit a new application for entry next year.

However, because competition for places varies each year, there is no guarantee that a new application will be successful.

Sumber:

<https://www.ed.ac.uk/studying/postgraduate/applying/your-application/deferring>

Mitos #7:

Dengan mendapatkannya LoA dari suatu kampus, kita sudah resmi menjadi mahasiswa di kampus tersebut.

Matriculation and payment of fees

You must matriculate at the start of your programme. You will be expected to pay your standard tuition fees and any additional programme costs for the year on first matriculation, and annually thereafter if your programme lasts more than one year.

- + Step 1 - Before you start - Fulfil any admissions criteria (if required)
- + Step 2 - Before you start - Complete Annual Registration (online only)
- + Step 3 - When you start - Confirm your attendance with your School
- + Step 4 - Before/when you start - Pay your tuition fees
- + Extra Step for non-UK/Irish nationals - When you start - Attend International Check-In

Sumber:
<https://www.ed.ac.uk/students/new-students/ready-university/top-6-tasks/matriculation>

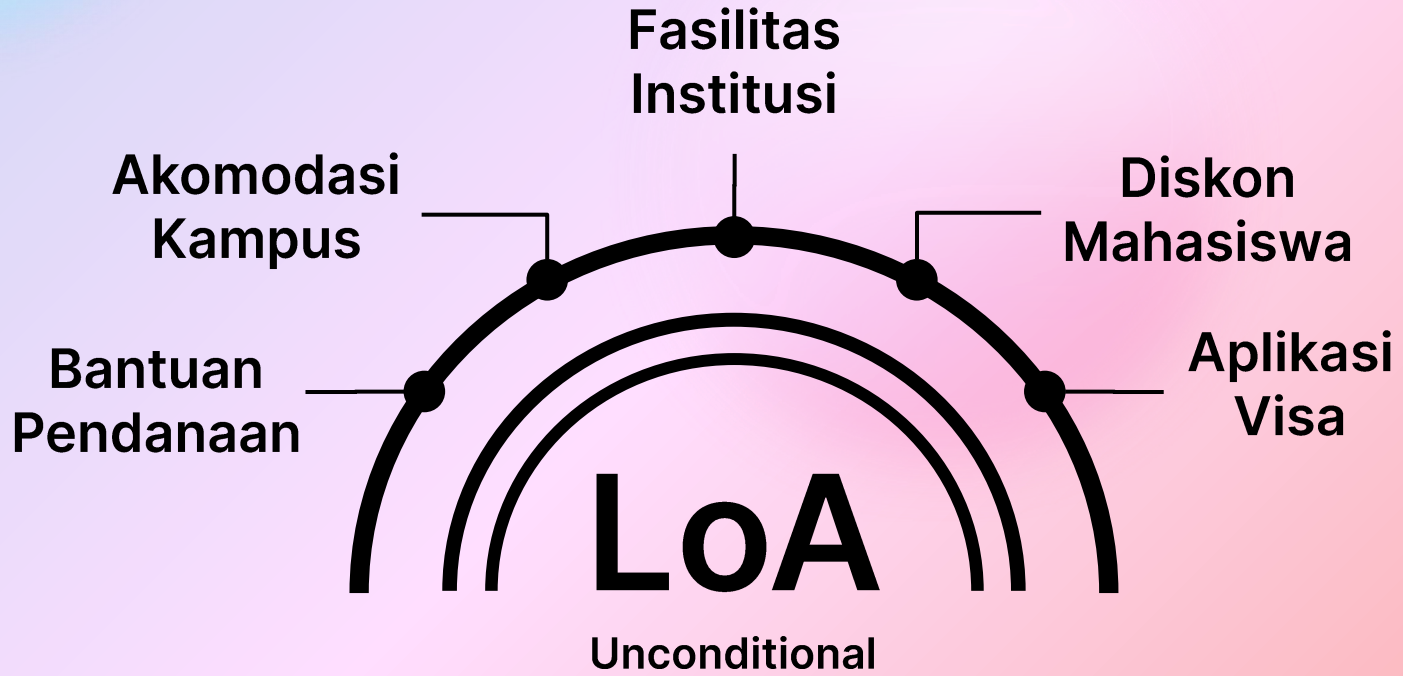

I N T E L E K T U A L M U D A S A L M A N



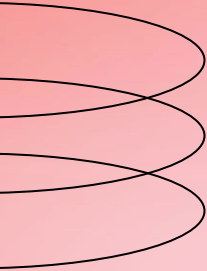

**Maybe one day you can't believe that
you are a *wizard* and someone is
pleased to inform you good news.**

**But to actually become a *wizard* you
have to start from a belief.**



Resep mendapatkan LoA



*A Complete &
Submitted
Application*

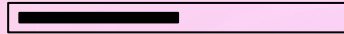

*Strong
References &
Essays,
Competitive
Grade*



*Programme
Match,
Secured
Funding*

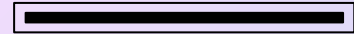

**Tawakkal
Kepada Allah
Swt &
Kehendak-
Nya**

فَإِذَا عَزَمْتَ فَتَوَكَّلْ عَلَى اللَّهِ ۗ
 إِنَّ اللَّهَ يُحِبُّ الْمُتَوَكِّلِينَ

Kemudian apabila kamu telah membulatkan tekad, maka bertawakkallah kepada Allah. Sesungguhnya Allah menyukai orang-orang yang bertawakkal kepada-Nya. (QS 3: 159)



Do not afraid to shoot for the star!

Penolakan itu mungkin.

Penolakan tidak menggambarkan
kualitas kita.

Terima Kasih!



ilmaaliyaf@gmail.com

fiddien.com